

FRONT ELEVATION

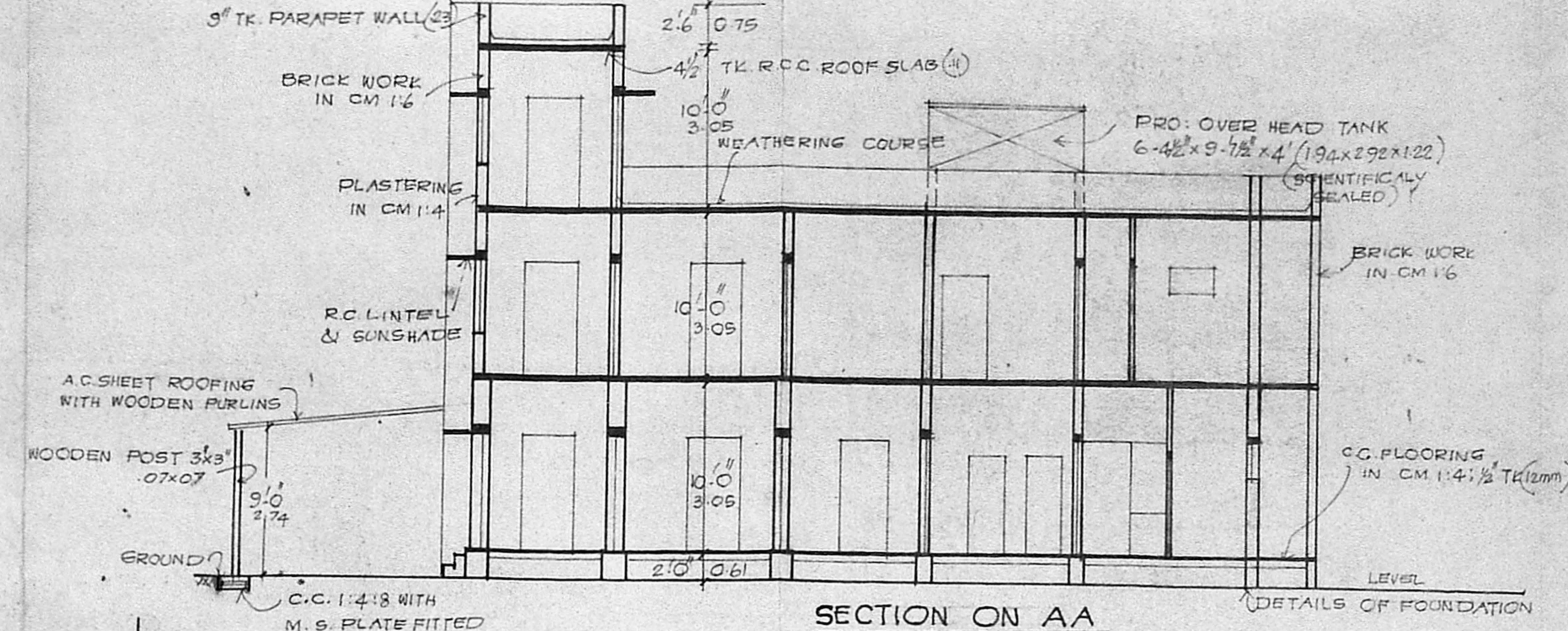

SECTION ON AA

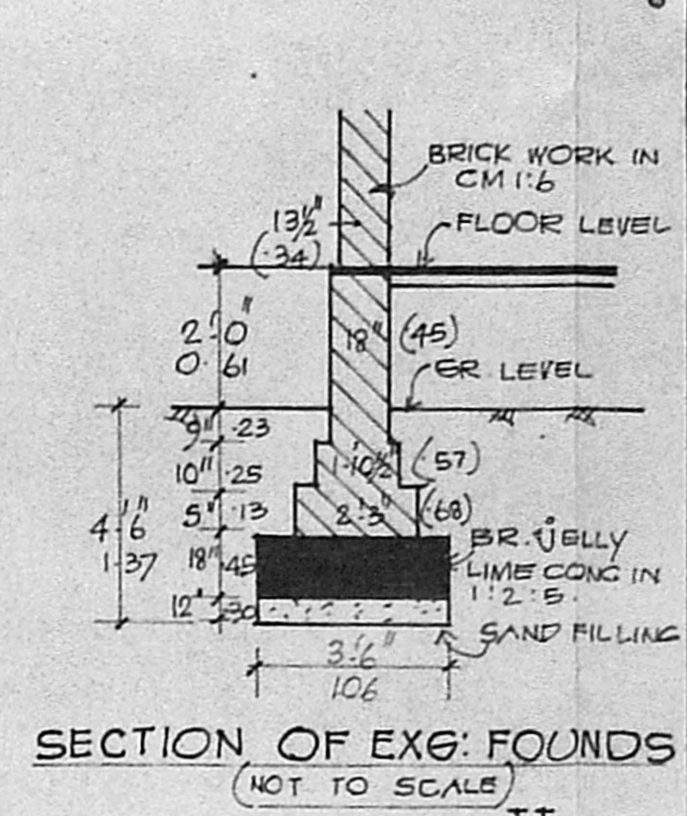

SECTION OF EXG. FOUNDS

KEY PLAN

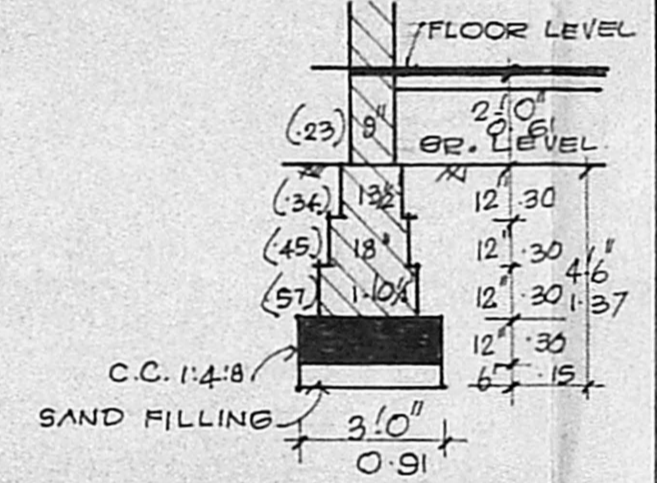
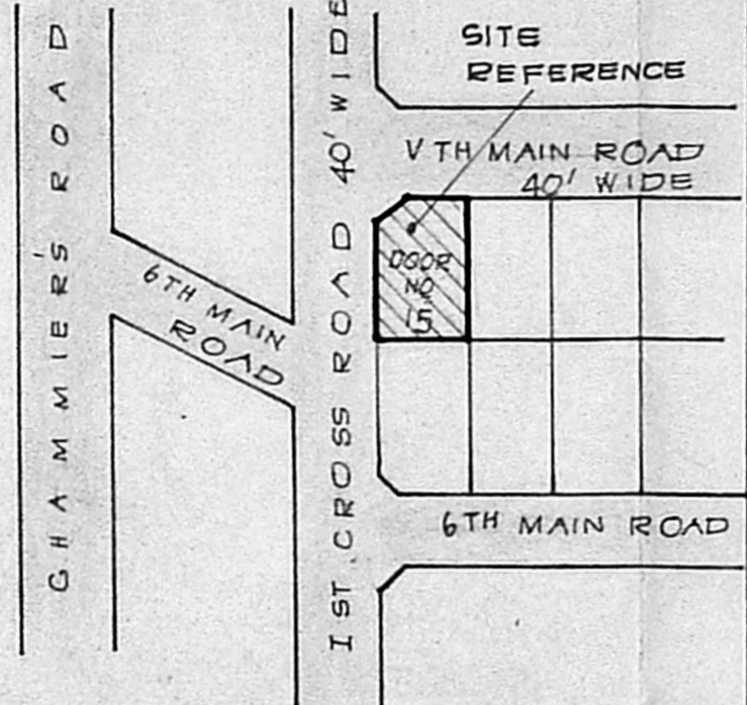

SECTION OF PRO. FOUNDATION

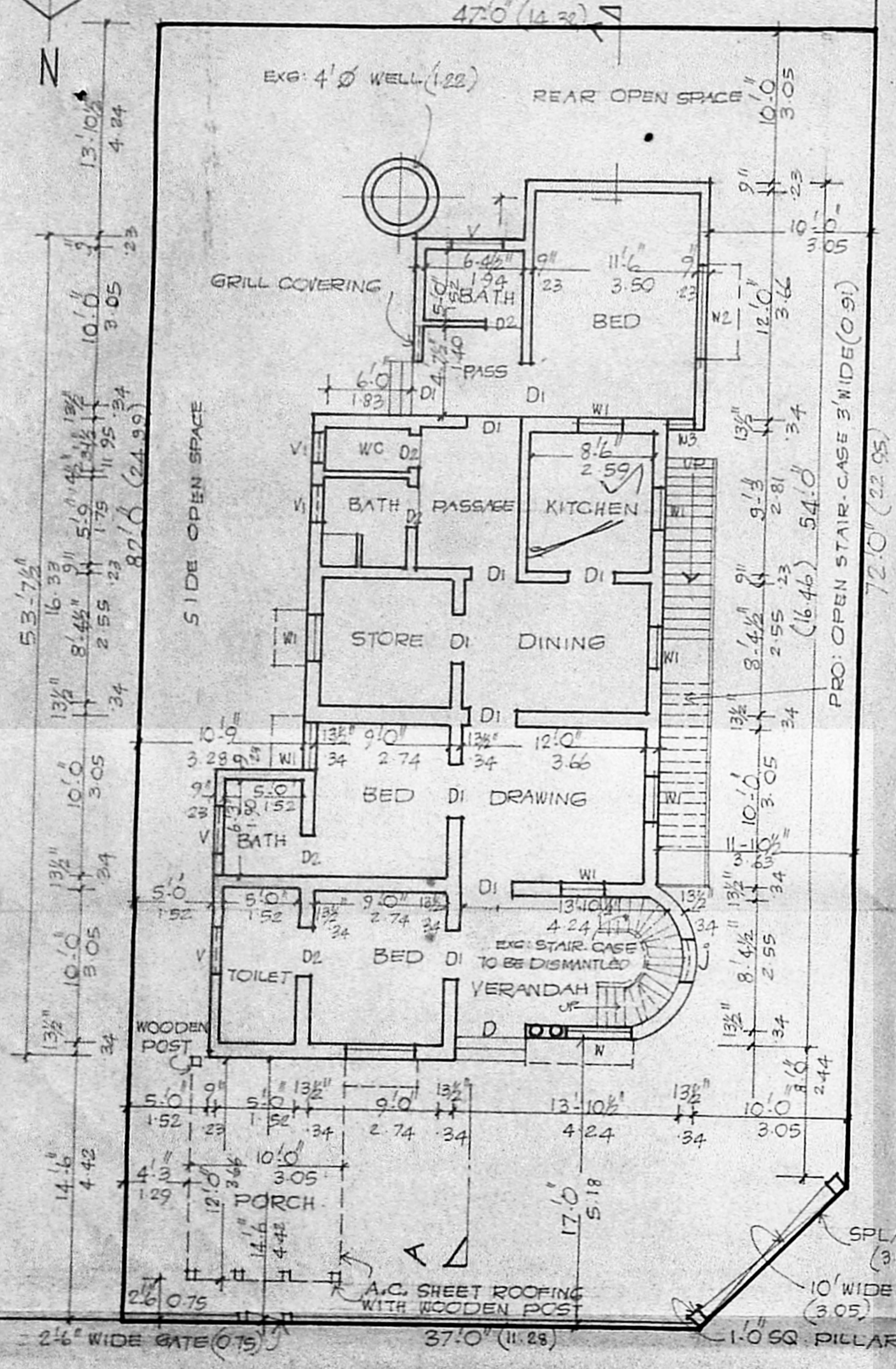

SITE CUM GROUND FLOOR PLAN

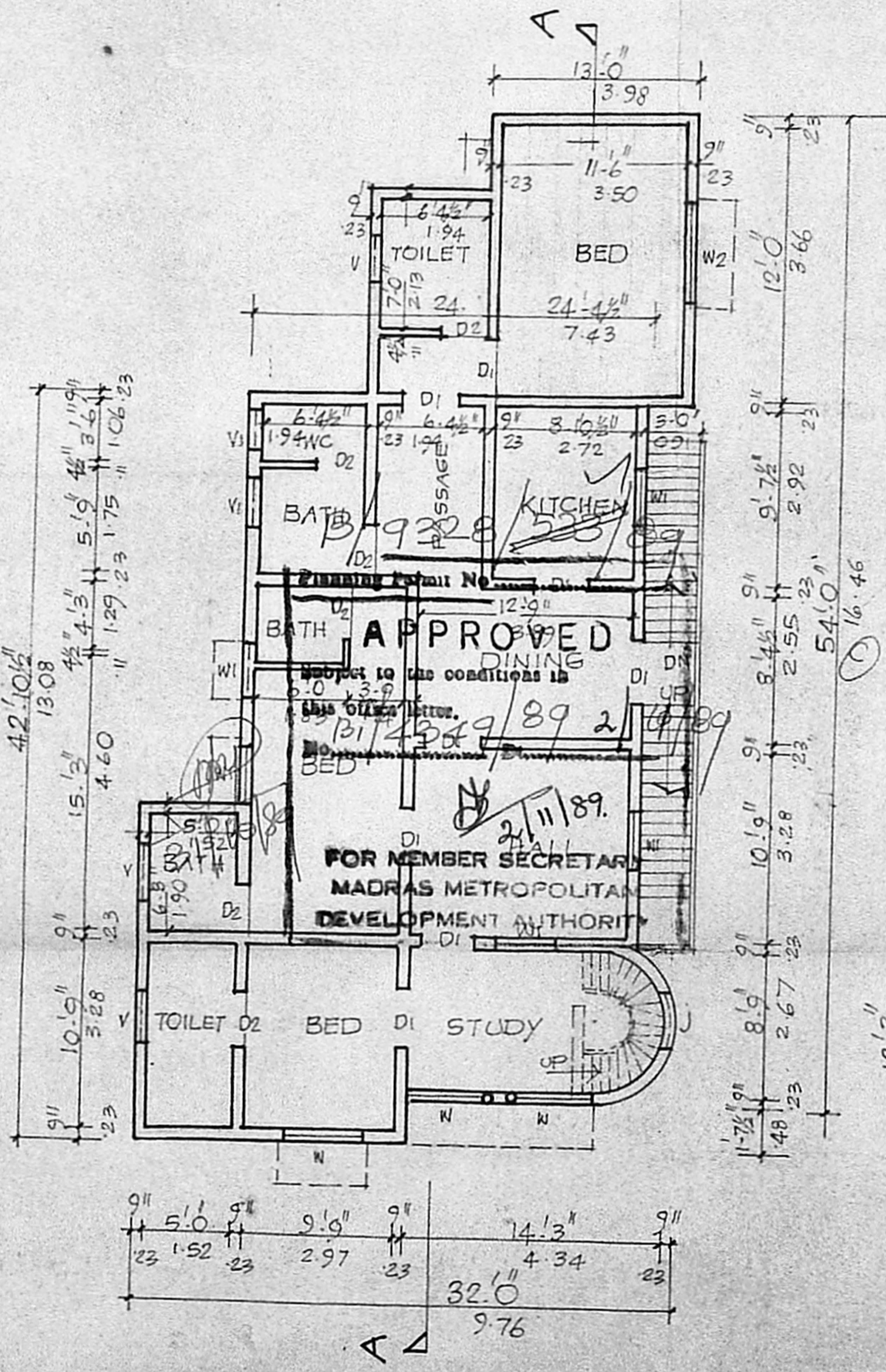

FIRST FLOOR PLAN

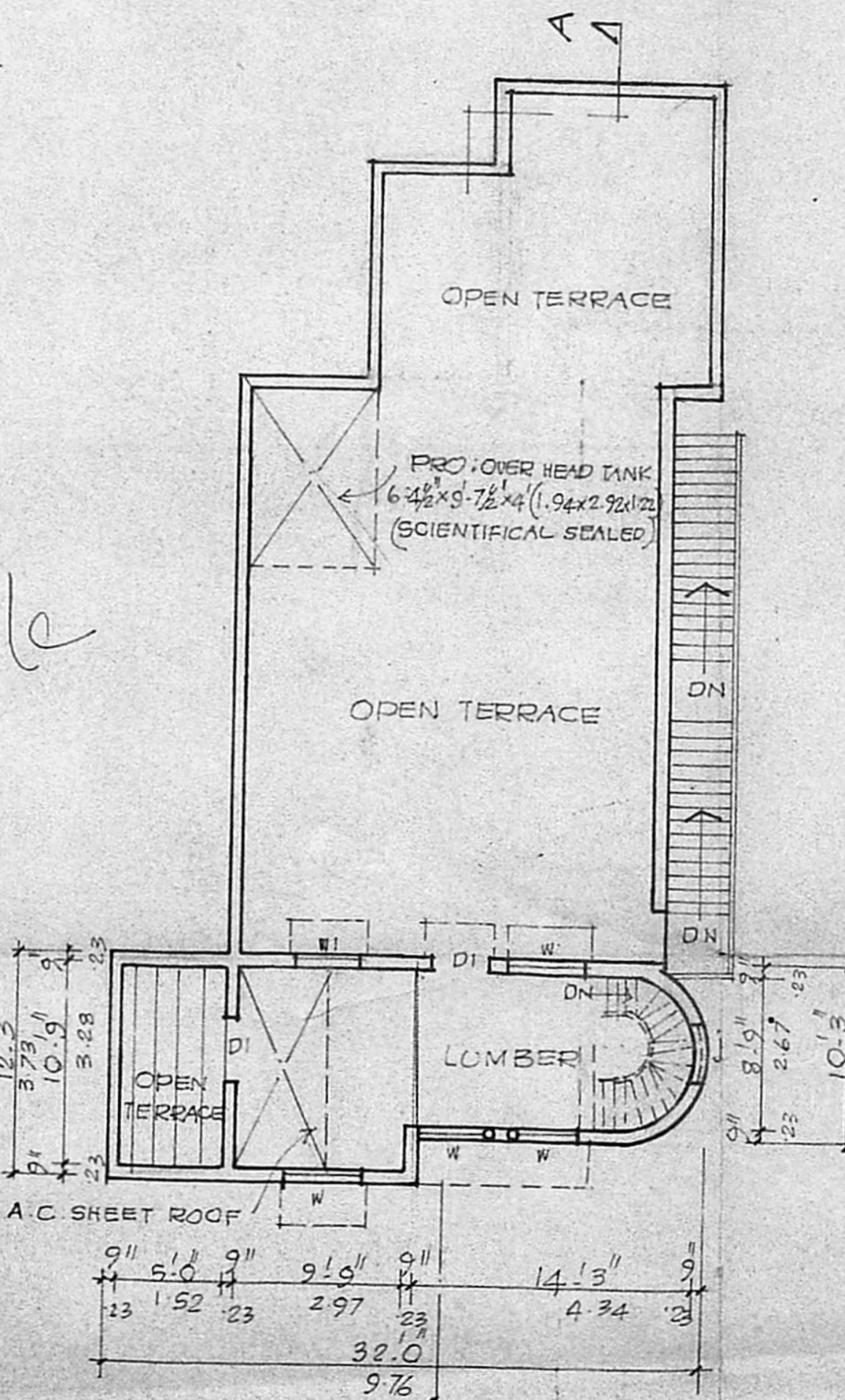

SECOND FLOOR PLAN

AREA INDEX

	SQ. FT	SQ. MT
1. PLOT AREA:	3804	353.59
2. EXG. GROUND FLOOR AREA:	1032	95.87
3. PRO. GROUND FLOOR AREA:	352	32.70
4. EXG. FIRST FLOOR AREA:	1032	95.87
5. PRO. FIRST FLOOR AREA:	352	32.70
6. EXG. SECOND FLOOR AREA:	267	24.80
7. EXG. PORCH:	120	11.15
8. TOTAL BUILDING AREA:	3155	293.09
PLOT COVERAGE:	1504 / 3804	39.53 / 60%
FAR:	3155 / 3804	0.83 / 1.5
FOR RESIDENTIAL ZONE		

PLAN SHOWING THE PROPOSED ADDITIONS AND ALTERATIONS TO THE EXG. SANCTIONED DWELLING HOUSE IN R.S. NO 3945/17 BLOCK NO 86 AT P. NO 343, (OLD DOOR NO 30) NEW DOOR NO 15, V TH MAIN ROAD, RAJA ANNAMABAPPANAM, MADRAS - 600028. CORPN. DIVISION NO 134, UNIT 27. OWNER: S. SRINIVASAN. EXG. SANCTIONED PLAN NO P. 661/59 DT. 17.3.1960.

SPECIFICATION

FOUNDATION: STONE JELLY CONC. IN 1:4:8 AND BRICK JELLY LIME CONC. 1:2:5 MIX
 MASONRY: STOCK BRICK IN CM 1:6 MIX
 FLOORING: IN CM 1:4 OVER 4" THICK BRICK JELLY LIME CONC. IN 1:2:5 MIX
 ALL R.C.C. WORKS ARE TO BE IN CM 1:2:4
 ALL WOOD WORKS ARE OF BEST TEAK WOOD.

COLOUR REFERENCE

- PROPOSALS ARE SHOWN IN [Symbol]
- EXISTINGS ARE SHOWN IN [Symbol]
- ROADS ARE SHOWN IN [Symbol]
- BOUNDARY LINES ARE SHOWN IN [Symbol]
- EXISTING TO BE DISMANTLED IN [Symbol]

SCHEDULE OF JOINERY

D	DOOR	3'6" x 7'6"	107 x 2.28
D1	DOOR	3'0" x 7'0"	0.91 x 2.13
D2	DOOR	2'6" x 6'0"	0.75 x 1.83
W	WINDOW	5'0" x 4'6"	1.52 x 1.37
W1	WINDOW	3'0" x 4'6"	0.91 x 1.37
W2	WINDOW	6'0" x 4'6"	1.83 x 1.37
W3	WINDOW	1'9" x 4'6"	0.54 x 1.37
V	VENTILATOR	2'6" x 1'6"	0.75 x 0.45
RS.	ROLLING SHUTTER	8'0" x 8'0"	2.44 x 2.44

OWNER

T. G. KRISHNAMURTHY RAO
 CIVIL ENGINEER
 CLASS I LICENSED SURVEYOR NO. 370
 CORPORATION OF MADRAS
 C-10, SANTHI AVENUE
 11/12, LAKE VIEW ROAD, MADRAS-600038
 LICENSED SURVEYOR